

Attachment B

Selected Drawings

LUNE DARLINGHURST

3-5 FOLEY STREET, DARLINGHURST, NSW 2010

DRAWING LIST	Sheet Number	Sheet Name	Current Revision	Current Revision Date
TP-000	COVER SHEET		E	30.05.2023
TP-001	EXISTING CONDITIONS		E	30.05.2023
TP-002	PROPOSED LOWER GROUND FLOOR PLAN		E	30.05.2023
TP-003	PROPOSED UPPER GROUND FLOOR PLAN		E	30.05.2023
TP-004	PROPOSED LOWER LEVEL PLAN		E	30.05.2023
TP-005	PROPOSED UPPER LEVEL PLAN		E	30.05.2023
TP-006	PROPOSED COMMONS AREA PLAN		E	30.05.2023
TP-007	PROPOSED COMMONS AREA LOWER GROUND FLOOR		E	30.05.2023
TP-008	PROPOSED COMMONS AREA UPPER GROUND FLOOR		E	30.05.2023
TP-009	PROPOSED COMMONS AREA LOWER LEVEL		E	30.05.2023
TP-010	PROPOSED COMMONS AREA UPPER LEVEL		E	30.05.2023
TP-011	PROPOSED COMMONS AREA LOWER LEVEL		E	30.05.2023
TP-012	PROPOSED COMMONS AREA UPPER LEVEL		E	30.05.2023
TP-013	PROPOSED COMMONS AREA LOWER LEVEL		E	30.05.2023
TP-014	PROPOSED COMMONS AREA UPPER LEVEL		E	30.05.2023
TP-015	PROPOSED COMMONS AREA LOWER LEVEL		E	30.05.2023
TP-016	PROPOSED COMMONS AREA UPPER LEVEL		E	30.05.2023
TP-017	PROPOSED COMMONS AREA LOWER LEVEL		E	30.05.2023
TP-018	PROPOSED COMMONS AREA UPPER LEVEL		E	30.05.2023
TP-019	PROPOSED COMMONS AREA LOWER LEVEL		E	30.05.2023
TP-020	PROPOSED COMMONS AREA UPPER LEVEL		E	30.05.2023
TP-021	PROPOSED COMMONS AREA LOWER LEVEL		E	30.05.2023
TP-022	PROPOSED COMMONS AREA UPPER LEVEL		E	30.05.2023
TP-023	PROPOSED COMMONS AREA LOWER LEVEL		E	30.05.2023
TP-024	PROPOSED COMMONS AREA UPPER LEVEL		E	30.05.2023
TP-025	PROPOSED COMMONS AREA LOWER LEVEL		E	30.05.2023
TP-026	PROPOSED COMMONS AREA UPPER LEVEL		E	30.05.2023
TP-027	PROPOSED COMMONS AREA LOWER LEVEL		E	30.05.2023
TP-028	PROPOSED COMMONS AREA UPPER LEVEL		E	30.05.2023
TP-029	PROPOSED COMMONS AREA LOWER LEVEL		E	30.05.2023
TP-030	PROPOSED COMMONS AREA UPPER LEVEL		E	30.05.2023
TP-031	PROPOSED COMMONS AREA LOWER LEVEL		E	30.05.2023
TP-032	PROPOSED COMMONS AREA UPPER LEVEL		E	30.05.2023
TP-033	PROPOSED COMMONS AREA LOWER LEVEL		E	30.05.2023
TP-034	PROPOSED COMMONS AREA UPPER LEVEL		E	30.05.2023
TP-035	PROPOSED COMMONS AREA LOWER LEVEL		E	30.05.2023
TP-036	PROPOSED COMMONS AREA UPPER LEVEL		E	30.05.2023
TP-037	PROPOSED COMMONS AREA LOWER LEVEL		E	30.05.2023
TP-038	PROPOSED COMMONS AREA UPPER LEVEL		E	30.05.2023
TP-039	PROPOSED COMMONS AREA LOWER LEVEL		E	30.05.2023
TP-040	PROPOSED COMMONS AREA UPPER LEVEL		E	30.05.2023
TP-041	PROPOSED COMMONS AREA LOWER LEVEL		E	30.05.2023
TP-042	PROPOSED COMMONS AREA UPPER LEVEL		E	30.05.2023
TP-043	PROPOSED COMMONS AREA LOWER LEVEL		E	30.05.2023
TP-044	PROPOSED COMMONS AREA UPPER LEVEL		E	30.05.2023
TP-045	PROPOSED COMMONS AREA LOWER LEVEL		E	30.05.2023
TP-046	PROPOSED COMMONS AREA UPPER LEVEL		E	30.05.2023
TP-047	PROPOSED COMMONS AREA LOWER LEVEL		E	30.05.2023
TP-048	PROPOSED COMMONS AREA UPPER LEVEL		E	30.05.2023
TP-049	PROPOSED COMMONS AREA LOWER LEVEL		E	30.05.2023
TP-050	PROPOSED COMMONS AREA UPPER LEVEL		E	30.05.2023

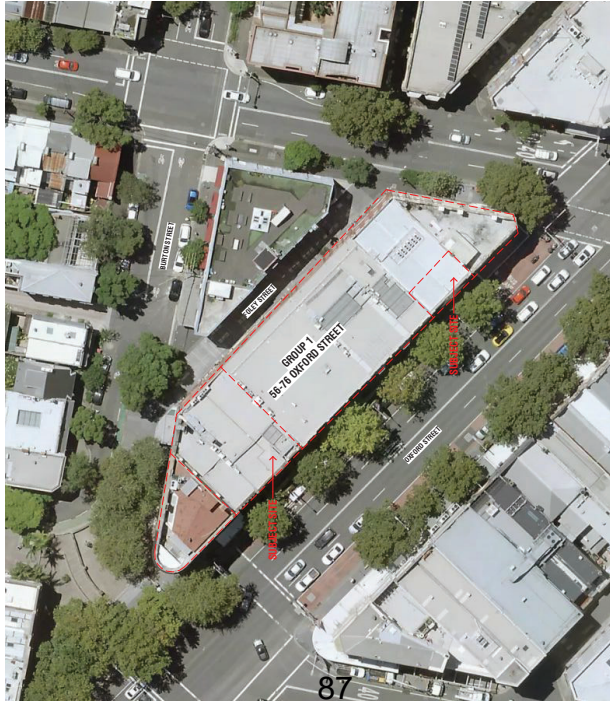

SITE PLAN
NOT TO SCALE

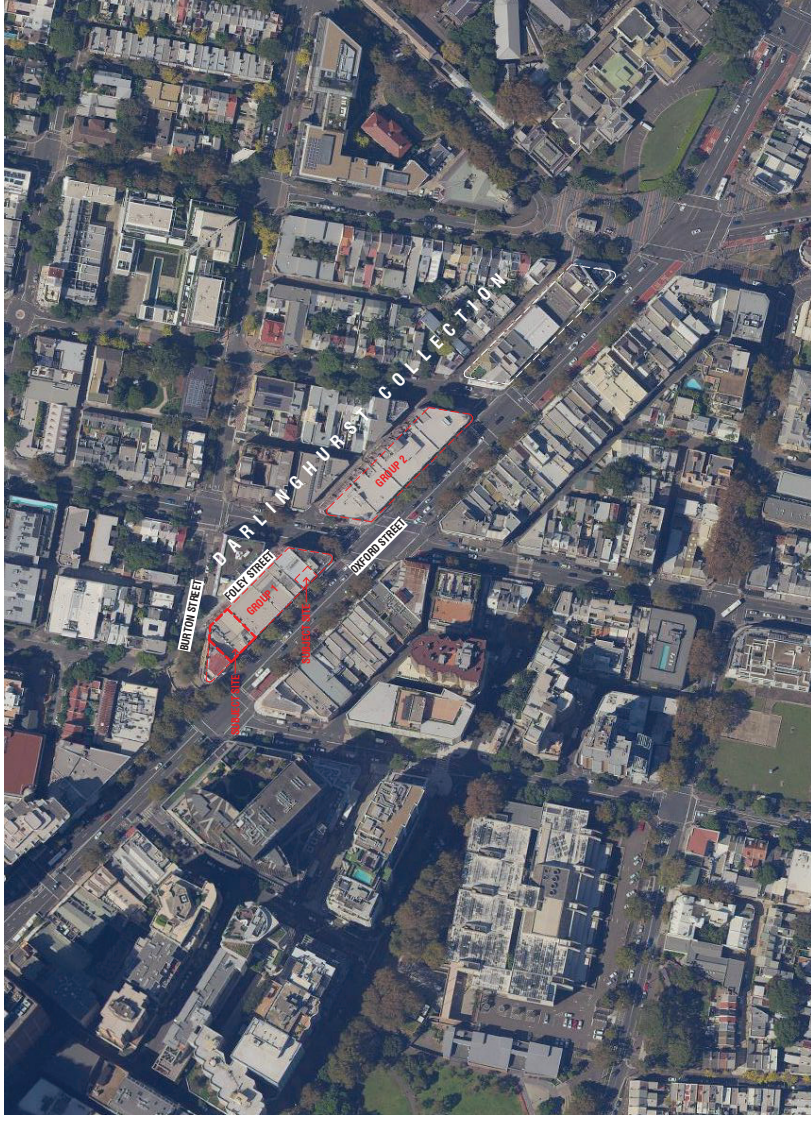

LOCATION PLAN
NOT TO SCALE

- © THE DOCUMENT IS UNAVAILABLE FOR PUBLICATION.
 COPYRIGHT AND CONFIDENTIALITY RIGHTS ARE RESERVED BY EWERT LEAF.
 THIS DOCUMENT IS UNAVAILABLE FOR PUBLICATION.
 USE IS STRICTLY PROHIBITED.
1. POINTS SCALE AS SHOWN UNLESS OTHERWISE STATED.
 2. DIMENSIONS ARE TO BE CONSIDERED AS TO THE CENTERLINE UNLESS OTHERWISE STATED.
 3. ANY DIMENSIONAL DISCREPANCY TO BE REFERRED TO THE SURVEYOR'S RECORDS.
 4. ALL WORKS TO BE CONSIDERED AS TO BE IN ACCORDANCE WITH THE AUSTRALIAN STANDARDS AND ALSO WITH LOCAL AUTHORITY RELEVANT LAWS.

NO.	DATE	DESCRIPTION	CHECKED BY
1	30.05.2023	ISSUE FOR PERMIT	AS
2	30.05.2023	ISSUE FOR PERMIT	AS
3	30.05.2023	ISSUE FOR PERMIT	AS
4	30.05.2023	ISSUE FOR PERMIT	AS
5	30.05.2023	ISSUE FOR PERMIT	AS
6	30.05.2023	ISSUE FOR PERMIT	AS
7	30.05.2023	ISSUE FOR PERMIT	AS
8	30.05.2023	ISSUE FOR PERMIT	AS
9	30.05.2023	ISSUE FOR PERMIT	AS
10	30.05.2023	ISSUE FOR PERMIT	AS

PROJECT
 LUNE DARLINGHURST
 3-5 FOLEY STREET, DARLINGHURST NSW
 2010

COVER SHEET
 SCALE: 1:1000
 DRAWN: MJC
 CHECKED: MJC
 DATE: 30.05.2023
 DRAWING NO: M21177
 SHEET NO: 1 OF 1
 TOWN PLANNING
 TP-000
 REV: E

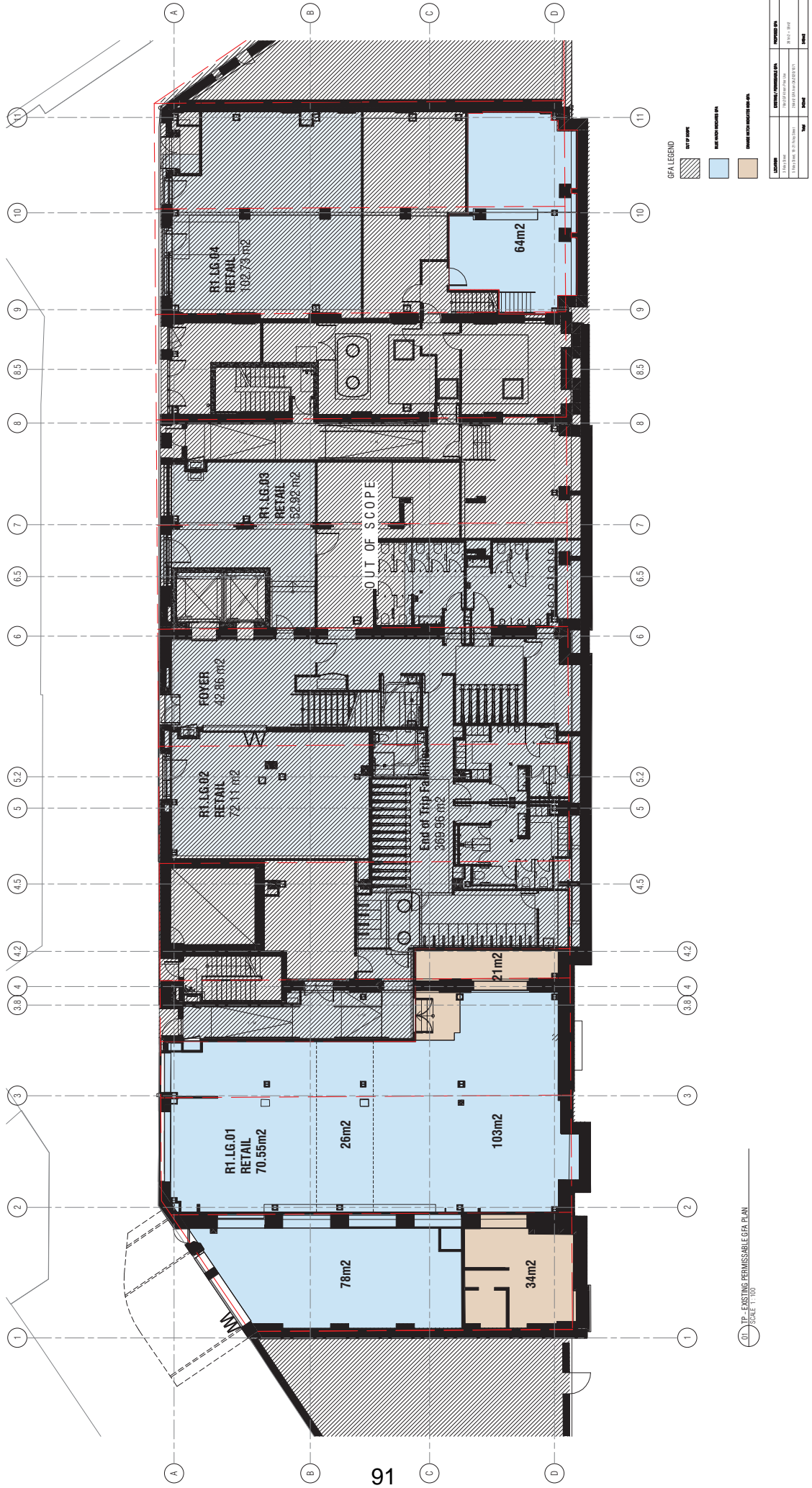

GFA LEGEND

[Hatched]	FOYER
[Blue]	RETAIL
[Tan]	OTHER

DATE	06/02/20
SCALE	AS SHOWN
PROJECT	TP-101
CLIENT	TP-101
DESIGNER	EWERT LEAF ARCHITECTS
PROJECT NO.	TP-101
DATE	06/02/20

PROJECT
 LUME DARLINGHURST
 3-5 FOLEY STREET, DARLINGHURST NSW
 2010

EXISTING PERMISSIBLE GFA PLAN
 SCALE 1:100

NO.	DATE	DESCRIPTION
1	06/02/20	ISSUED FOR PERMIT
2	06/02/20	ISSUED FOR PERMIT
3	06/02/20	ISSUED FOR PERMIT
4	06/02/20	ISSUED FOR PERMIT

© THE DESIGN OF THIS DRAWING IS PROVIDED BY EWE L. LEAF ARCHITECTS AND IS THE PROPERTY OF EWE L. LEAF ARCHITECTS. IT IS TO BE USED ONLY FOR THE PROJECT AND SITE SPECIFICALLY IDENTIFIED. ANY REUSE OR MODIFICATION OF THIS DRAWING WITHOUT THE WRITTEN PERMISSION OF EWE L. LEAF ARCHITECTS IS STRICTLY PROHIBITED.

1. POINT SCALE USE SHOULD BE AVOIDED ON ALL DRAWINGS AS IT IS CONSIDERED NOT TO MEET THE REQUIREMENTS OF THE ARCHITECTURAL STANDARDS ACT 2003.
2. ANY DIMENSIONS SHOWN IN RED SHOULD BE TAKEN AS THE DIMENSIONS TO BE CONSIDERED FOR THE PROJECT.
3. ALL WORKS TO BE CARRIED OUT IN ACCORDANCE WITH THE ARCHITECTURAL STANDARDS ACT 2003 AND LOCAL COUNCIL BY-LAWS.

EWERT LEAF
 ARCHITECTS
 6/154, 4/155 & 1/156 STURTELL STREET, MELBOURNE VIC, AUSTRALIA
 T: 03 9593 9999
 E: ewert@ewertleaf.com.au
 A.C.N. 611 027 011

TP-101 - EXISTING PERMISSIBLE GFA PLAN
 SCALE 1:100

91

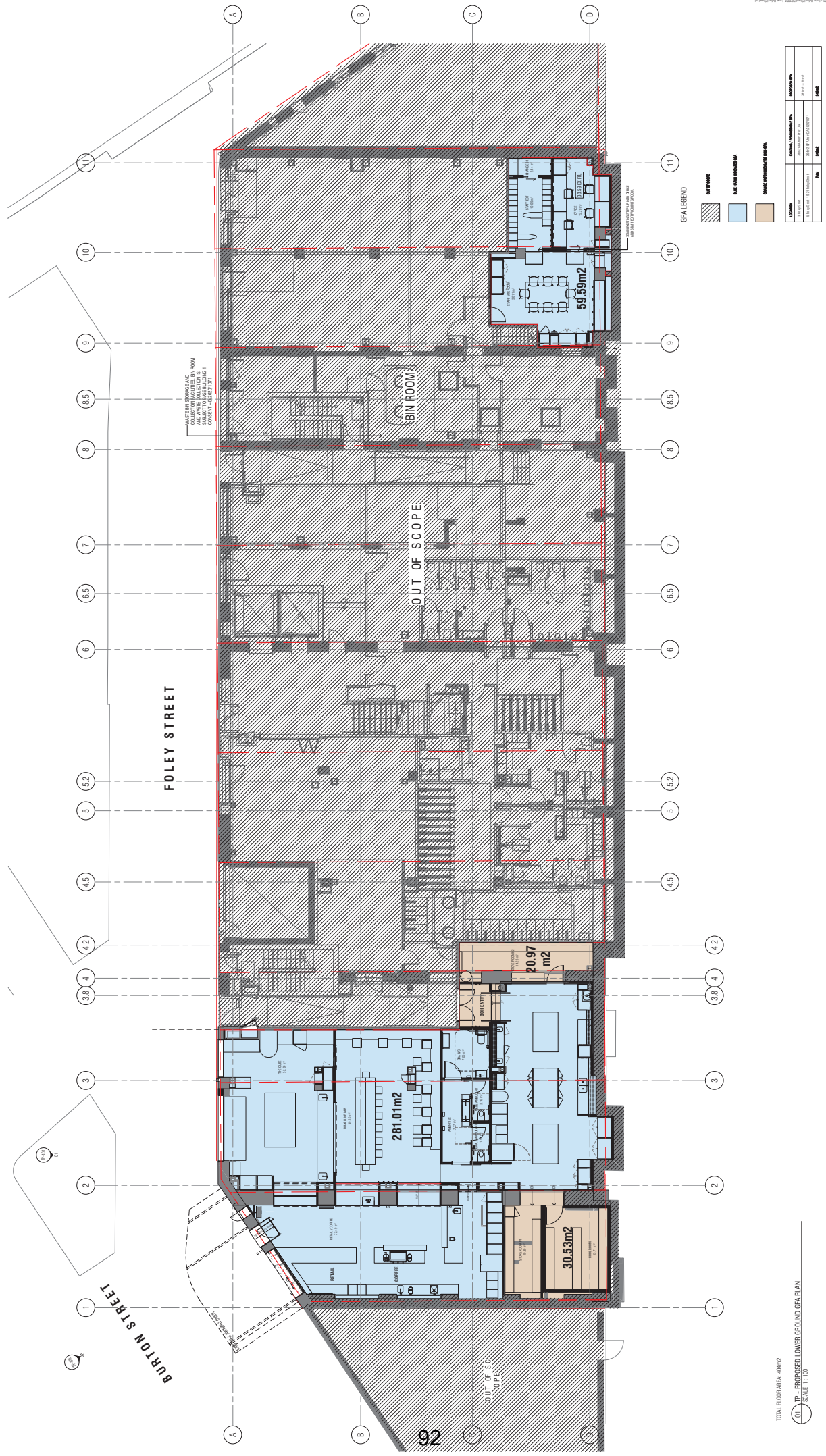

TOTAL FLOOR AREA 604m²

01 - TP - PROPOSED LOWER GROUND GFA PLAN
SCALE 1:100

© IN THE DESIGN OF A DRAWING OR PRODUCT OF FEDERAL COPYRIGHT AND/OR PATENT LAW OR UNDER OTHER RIGHTS OF INTELLECTUAL PROPERTY, ALL RIGHTS ARE RESERVED AND WILL BE ENFORCEABLE. THIS DOCUMENT IS TO BE CONSIDERED A CONFIDENTIAL DOCUMENT. ANY UNAUTHORIZED DISSEMINATION TO BE PROHIBITED. 1. PROJECT SCALE AND SCOPE: THIS DRAWING IS FOR THE PROPOSED LOWER GROUND LEVEL. 2. ANY DIMENSIONS AND SPACING TO BE TAKEN FROM THE DIMENSION LINES UNLESS OTHERWISE SPECIFIED. 3. ALL WORKS TO BE COMPLETED IN ACCORDANCE WITH THE APPLICABLE STANDARDS AND LOCAL AUTHORITIES' LAWS.

NO.	DATE	DESCRIPTION	BY	CHECKED BY
1	10/01/2024	ISSUE FOR PERMIT
2	10/01/2024	ISSUE FOR PERMIT
3	10/01/2024	ISSUE FOR PERMIT
4	10/01/2024	ISSUE FOR PERMIT

PROJECT
 LUME DARLINGHURST
 3-5 FOLEY STREET, DARLINGHURST NSW
 2010

PROPOSED GFA PLAN
 SCALE: 1:100 (MM)
 DRAWN BY: M21177
 CHECKED BY: M21177
 TOWN PLANNING
 TP-102
 REV: E



PROPOSED INTERIOR VIEW 01 - RETAIL & COFFEE AREA



PROPOSED INTERIOR VIEW 02 - RETAIL & COFFEE AREA



PROPOSED INTERIOR VIEW 03 - THE CUBE



PROPOSED INTERIOR VIEW 04 - LUME LAB AND SEATING AREA



PROPOSED INTERIOR VIEW 05 - WORK ZONE



PROPOSED INTERIOR VIEW 06 - BATHROOM LOBBY



PROPOSED EXTERIOR VIEW 07- SHOPFRONT



PROPOSED EXTERIOR VIEW 09 - ENTRY SHOPFRONT



PROPOSED EXTERIOR VIEW 10 - ENTRY SHOPFRONT

UPDATED 3D RENDERS

E W E R T L E A F

11/03/2024 09:02:10
 6/03, 4/4/25 FOLEY STREET DARLINGHURST NSW, VICTORIA AUSTRALIA
 E: info@ewerleaf.com.au A.C.N. 611 072811

© THE DOCUMENT IS UNREGISTERED PRODUCTION MATERIAL.
 COPYRIGHT AND CONFIDENTIALITY ARE RESERVED BY EWERLEAF PTY LTD.
 THIS DOCUMENT IS NOT TO BE REPRODUCED OR TRANSMITTED IN ANY FORM OR BY ANY MEANS, ELECTRONIC OR MECHANICAL, INCLUDING PHOTOCOPYING, RECORDING, OR BY ANY INFORMATION STORAGE AND RETRIEVAL SYSTEM.
 ALL RIGHTS ARE RESERVED.
 1. POINTS OF SALE ARE TO BE USED IN ACCORDANCE WITH ALL APPLICABLE LAWS AND REGULATIONS.
 2. ANY UNAUTHORIZED USE OF THIS DOCUMENT IS STRICTLY PROHIBITED.
 3. ALL WORKS MUST BE CARRIED OUT IN ACCORDANCE WITH THE APPLICABLE LAWS AND REGULATIONS.
 4. ALL WORKS MUST BE CARRIED OUT IN ACCORDANCE WITH THE APPLICABLE LAWS AND REGULATIONS.

REV	DATE	DESCRIPTION	CREATED BY
A	10/03/2024	ISSUE FOR PERMIT	MARK
B	10/03/2024	ISSUE FOR PERMIT	MARK
C	10/03/2024	ISSUE FOR PERMIT	MARK
D	10/03/2024	ISSUE FOR PERMIT	MARK
E	10/03/2024	ISSUE FOR PERMIT	MARK

PROJECT
 LUME DARLINGHURST
 3-5 FOLEY STREET, DARLINGHURST NSW
 2010

DRAWING TITLE
 PROPOSED 3D RENDERS
 SCALE
 DRAWN BY
 M21177
 CHECKED BY
 TOWN PLANNING
 REV
 TP-420
 E

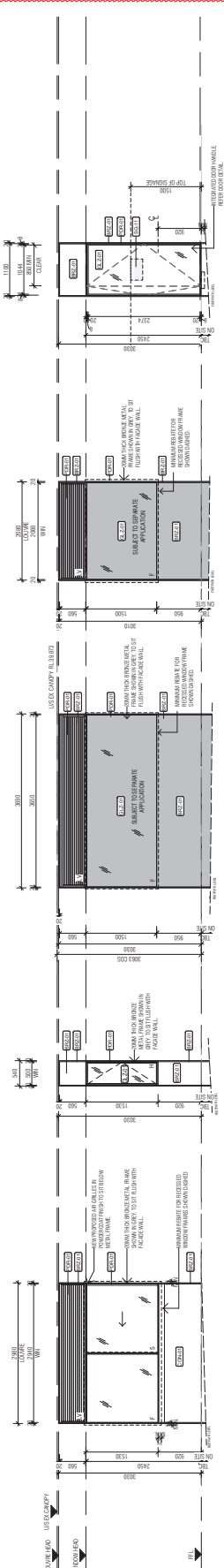

WINDOW TYPE	TYPE IN CLERESTORY WINDOW	TYPE IN FIXED WINDOW GLAZED WINDOW	TYPE IN ALUMINUM GLAZED DOOR
GLAZED WINDOW	FIXED WINDOW TO BE GLAZED CLEAR GLAZING	FIXED WINDOW TO BE GLAZED CLEAR GLAZING	FIXED WINDOW TO BE GLAZED CLEAR GLAZING
FRAME TYPE	ALUMINUM 2 FINISH ALUMINUM FRAME FROM VITROCSA AUSTRALIA	ALUMINUM 2 FINISH ALUMINUM FRAME FROM VITROCSA AUSTRALIA	ALUMINUM 2 FINISH ALUMINUM FRAME FROM VITROCSA AUSTRALIA
FRAME FINISH	6001	6001	6001
GLAZING	6001	6001	6001
COMMENTS	REFER TO MANUFACTURER'S SPECIFICATION FOR WINDOW GLAZING DETAILS. PROVIDE TYPICAL WINDOW GLAZING DETAILS AT THE SUBMITTAL FOR WINDOW FRAME. PROVIDE TYPICAL WINDOW GLAZING DETAILS AT THE SUBMITTAL FOR WINDOW FRAME. PROVIDE TYPICAL WINDOW GLAZING DETAILS AT THE SUBMITTAL FOR WINDOW FRAME.	REFER TO MANUFACTURER'S SPECIFICATION FOR WINDOW GLAZING DETAILS. PROVIDE TYPICAL WINDOW GLAZING DETAILS AT THE SUBMITTAL FOR WINDOW FRAME. PROVIDE TYPICAL WINDOW GLAZING DETAILS AT THE SUBMITTAL FOR WINDOW FRAME.	REFER TO MANUFACTURER'S SPECIFICATION FOR WINDOW GLAZING DETAILS. PROVIDE TYPICAL WINDOW GLAZING DETAILS AT THE SUBMITTAL FOR WINDOW FRAME. PROVIDE TYPICAL WINDOW GLAZING DETAILS AT THE SUBMITTAL FOR WINDOW FRAME.

FINISHES LEGEND

6001	EXTERIOR ALUMINUM FINISH	6001	INTERIOR ALUMINUM FINISH
6001	ROOFING COLOR	6001	ROOFING COLOR
6001	ROOFING COLOR	6001	ROOFING COLOR
6001	ROOFING COLOR	6001	ROOFING COLOR

© THE DOCUMENT IS UNABLE TO BE REPRODUCED OR TRANSMITTED IN ANY FORM OR BY ANY MEANS, ELECTRONIC OR MECHANICAL, INCLUDING PHOTOCOPYING, RECORDING, OR BY ANY INFORMATION STORAGE AND RETRIEVAL SYSTEM, WITHOUT THE WRITTEN PERMISSION OF EWERT LEAF.

1. POINT TO CALL US FOR MORE INFORMATION. ALL DIMENSIONS ARE TO BE CONSIDERED AS TO FINISH UNLESS OTHERWISE SPECIFIED.

2. ANY DIMENSIONAL DISCREPANCY TO BE SORTED TO THE FAVOR OF THE CLIENT.

3. ALL WORK IS TO BE COMPLETED WITHIN THE SPECIFIED TIME FRAME.

4. ALL WORK IS TO BE COMPLETED WITHIN THE SPECIFIED TIME FRAME.

5. ALL WORK IS TO BE COMPLETED WITHIN THE SPECIFIED TIME FRAME.

6. ALL WORK IS TO BE COMPLETED WITHIN THE SPECIFIED TIME FRAME.

7. ALL WORK IS TO BE COMPLETED WITHIN THE SPECIFIED TIME FRAME.

8. ALL WORK IS TO BE COMPLETED WITHIN THE SPECIFIED TIME FRAME.

9. ALL WORK IS TO BE COMPLETED WITHIN THE SPECIFIED TIME FRAME.

10. ALL WORK IS TO BE COMPLETED WITHIN THE SPECIFIED TIME FRAME.

11. ALL WORK IS TO BE COMPLETED WITHIN THE SPECIFIED TIME FRAME.

12. ALL WORK IS TO BE COMPLETED WITHIN THE SPECIFIED TIME FRAME.

13. ALL WORK IS TO BE COMPLETED WITHIN THE SPECIFIED TIME FRAME.

14. ALL WORK IS TO BE COMPLETED WITHIN THE SPECIFIED TIME FRAME.

15. ALL WORK IS TO BE COMPLETED WITHIN THE SPECIFIED TIME FRAME.

16. ALL WORK IS TO BE COMPLETED WITHIN THE SPECIFIED TIME FRAME.

17. ALL WORK IS TO BE COMPLETED WITHIN THE SPECIFIED TIME FRAME.

18. ALL WORK IS TO BE COMPLETED WITHIN THE SPECIFIED TIME FRAME.

19. ALL WORK IS TO BE COMPLETED WITHIN THE SPECIFIED TIME FRAME.

20. ALL WORK IS TO BE COMPLETED WITHIN THE SPECIFIED TIME FRAME.

21. ALL WORK IS TO BE COMPLETED WITHIN THE SPECIFIED TIME FRAME.

22. ALL WORK IS TO BE COMPLETED WITHIN THE SPECIFIED TIME FRAME.

23. ALL WORK IS TO BE COMPLETED WITHIN THE SPECIFIED TIME FRAME.

24. ALL WORK IS TO BE COMPLETED WITHIN THE SPECIFIED TIME FRAME.

25. ALL WORK IS TO BE COMPLETED WITHIN THE SPECIFIED TIME FRAME.

26. ALL WORK IS TO BE COMPLETED WITHIN THE SPECIFIED TIME FRAME.

27. ALL WORK IS TO BE COMPLETED WITHIN THE SPECIFIED TIME FRAME.

28. ALL WORK IS TO BE COMPLETED WITHIN THE SPECIFIED TIME FRAME.

29. ALL WORK IS TO BE COMPLETED WITHIN THE SPECIFIED TIME FRAME.

30. ALL WORK IS TO BE COMPLETED WITHIN THE SPECIFIED TIME FRAME.

31. ALL WORK IS TO BE COMPLETED WITHIN THE SPECIFIED TIME FRAME.

32. ALL WORK IS TO BE COMPLETED WITHIN THE SPECIFIED TIME FRAME.

33. ALL WORK IS TO BE COMPLETED WITHIN THE SPECIFIED TIME FRAME.

34. ALL WORK IS TO BE COMPLETED WITHIN THE SPECIFIED TIME FRAME.

35. ALL WORK IS TO BE COMPLETED WITHIN THE SPECIFIED TIME FRAME.

36. ALL WORK IS TO BE COMPLETED WITHIN THE SPECIFIED TIME FRAME.

37. ALL WORK IS TO BE COMPLETED WITHIN THE SPECIFIED TIME FRAME.

38. ALL WORK IS TO BE COMPLETED WITHIN THE SPECIFIED TIME FRAME.

39. ALL WORK IS TO BE COMPLETED WITHIN THE SPECIFIED TIME FRAME.

40. ALL WORK IS TO BE COMPLETED WITHIN THE SPECIFIED TIME FRAME.

41. ALL WORK IS TO BE COMPLETED WITHIN THE SPECIFIED TIME FRAME.

42. ALL WORK IS TO BE COMPLETED WITHIN THE SPECIFIED TIME FRAME.

43. ALL WORK IS TO BE COMPLETED WITHIN THE SPECIFIED TIME FRAME.

44. ALL WORK IS TO BE COMPLETED WITHIN THE SPECIFIED TIME FRAME.

45. ALL WORK IS TO BE COMPLETED WITHIN THE SPECIFIED TIME FRAME.

46. ALL WORK IS TO BE COMPLETED WITHIN THE SPECIFIED TIME FRAME.

47. ALL WORK IS TO BE COMPLETED WITHIN THE SPECIFIED TIME FRAME.

48. ALL WORK IS TO BE COMPLETED WITHIN THE SPECIFIED TIME FRAME.

49. ALL WORK IS TO BE COMPLETED WITHIN THE SPECIFIED TIME FRAME.

50. ALL WORK IS TO BE COMPLETED WITHIN THE SPECIFIED TIME FRAME.

51. ALL WORK IS TO BE COMPLETED WITHIN THE SPECIFIED TIME FRAME.

52. ALL WORK IS TO BE COMPLETED WITHIN THE SPECIFIED TIME FRAME.

53. ALL WORK IS TO BE COMPLETED WITHIN THE SPECIFIED TIME FRAME.

54. ALL WORK IS TO BE COMPLETED WITHIN THE SPECIFIED TIME FRAME.

55. ALL WORK IS TO BE COMPLETED WITHIN THE SPECIFIED TIME FRAME.

56. ALL WORK IS TO BE COMPLETED WITHIN THE SPECIFIED TIME FRAME.

57. ALL WORK IS TO BE COMPLETED WITHIN THE SPECIFIED TIME FRAME.

58. ALL WORK IS TO BE COMPLETED WITHIN THE SPECIFIED TIME FRAME.

59. ALL WORK IS TO BE COMPLETED WITHIN THE SPECIFIED TIME FRAME.

60. ALL WORK IS TO BE COMPLETED WITHIN THE SPECIFIED TIME FRAME.

61. ALL WORK IS TO BE COMPLETED WITHIN THE SPECIFIED TIME FRAME.

62. ALL WORK IS TO BE COMPLETED WITHIN THE SPECIFIED TIME FRAME.

63. ALL WORK IS TO BE COMPLETED WITHIN THE SPECIFIED TIME FRAME.

64. ALL WORK IS TO BE COMPLETED WITHIN THE SPECIFIED TIME FRAME.

65. ALL WORK IS TO BE COMPLETED WITHIN THE SPECIFIED TIME FRAME.

66. ALL WORK IS TO BE COMPLETED WITHIN THE SPECIFIED TIME FRAME.

67. ALL WORK IS TO BE COMPLETED WITHIN THE SPECIFIED TIME FRAME.

68. ALL WORK IS TO BE COMPLETED WITHIN THE SPECIFIED TIME FRAME.

69. ALL WORK IS TO BE COMPLETED WITHIN THE SPECIFIED TIME FRAME.

70. ALL WORK IS TO BE COMPLETED WITHIN THE SPECIFIED TIME FRAME.

71. ALL WORK IS TO BE COMPLETED WITHIN THE SPECIFIED TIME FRAME.

72. ALL WORK IS TO BE COMPLETED WITHIN THE SPECIFIED TIME FRAME.

73. ALL WORK IS TO BE COMPLETED WITHIN THE SPECIFIED TIME FRAME.

74. ALL WORK IS TO BE COMPLETED WITHIN THE SPECIFIED TIME FRAME.

75. ALL WORK IS TO BE COMPLETED WITHIN THE SPECIFIED TIME FRAME.

76. ALL WORK IS TO BE COMPLETED WITHIN THE SPECIFIED TIME FRAME.

77. ALL WORK IS TO BE COMPLETED WITHIN THE SPECIFIED TIME FRAME.

78. ALL WORK IS TO BE COMPLETED WITHIN THE SPECIFIED TIME FRAME.

79. ALL WORK IS TO BE COMPLETED WITHIN THE SPECIFIED TIME FRAME.

80. ALL WORK IS TO BE COMPLETED WITHIN THE SPECIFIED TIME FRAME.

81. ALL WORK IS TO BE COMPLETED WITHIN THE SPECIFIED TIME FRAME.

82. ALL WORK IS TO BE COMPLETED WITHIN THE SPECIFIED TIME FRAME.

83. ALL WORK IS TO BE COMPLETED WITHIN THE SPECIFIED TIME FRAME.

84. ALL WORK IS TO BE COMPLETED WITHIN THE SPECIFIED TIME FRAME.

85. ALL WORK IS TO BE COMPLETED WITHIN THE SPECIFIED TIME FRAME.

86. ALL WORK IS TO BE COMPLETED WITHIN THE SPECIFIED TIME FRAME.

87. ALL WORK IS TO BE COMPLETED WITHIN THE SPECIFIED TIME FRAME.

88. ALL WORK IS TO BE COMPLETED WITHIN THE SPECIFIED TIME FRAME.

89. ALL WORK IS TO BE COMPLETED WITHIN THE SPECIFIED TIME FRAME.

90. ALL WORK IS TO BE COMPLETED WITHIN THE SPECIFIED TIME FRAME.

91. ALL WORK IS TO BE COMPLETED WITHIN THE SPECIFIED TIME FRAME.

92. ALL WORK IS TO BE COMPLETED WITHIN THE SPECIFIED TIME FRAME.

93. ALL WORK IS TO BE COMPLETED WITHIN THE SPECIFIED TIME FRAME.

94. ALL WORK IS TO BE COMPLETED WITHIN THE SPECIFIED TIME FRAME.

95. ALL WORK IS TO BE COMPLETED WITHIN THE SPECIFIED TIME FRAME.

96. ALL WORK IS TO BE COMPLETED WITHIN THE SPECIFIED TIME FRAME.

97. ALL WORK IS TO BE COMPLETED WITHIN THE SPECIFIED TIME FRAME.

98. ALL WORK IS TO BE COMPLETED WITHIN THE SPECIFIED TIME FRAME.

99. ALL WORK IS TO BE COMPLETED WITHIN THE SPECIFIED TIME FRAME.

100. ALL WORK IS TO BE COMPLETED WITHIN THE SPECIFIED TIME FRAME.